

ATTENTION:
 Jeff Gustafson
 Tire & Rubber Corp.
 1818 Pennsylvania Ave. West
 P.O. Box 308
 Warren, PA 16365
 Tel: 800-289-1456 x173 Fax: 814-726-0740
 E-mail: trackpads@superiortire.com
 Website: www.superiortire.com

BOLT-TO-SHOE PADS FOR TRIPLE BAR SHOES

Machine Mfg _____ Model # _____

OEM Shoe Part # _____ Master Links: Yes/No (circle)

Mounting Design: Bolt To Shoe

Number of Bars: 3

Grouser Shoe & Pad Dimensions (please fill in all dimensions)

ShoeWidth: A _____
 Shoe Bolt Pattern To Link: B _____
 C _____
 D _____
 Shoe Bolt-Hole ID: E _____
 Length: F _____
 Bolt Pattern To Pad: G _____

Pad Bolt Size: H _____
 Grouse Plate Thickness: I _____
 Grouser Bar Height: J _____
 Grouser Bar Width: K _____
 Distance Between Bars: L _____
 Distance Between Bars: M _____
 Bolt Pattern To Pad: N _____

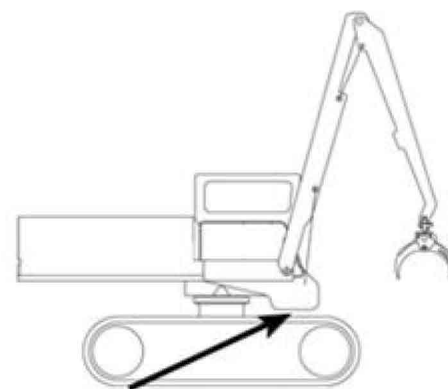
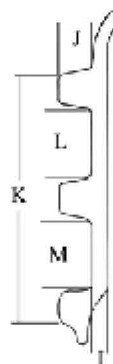
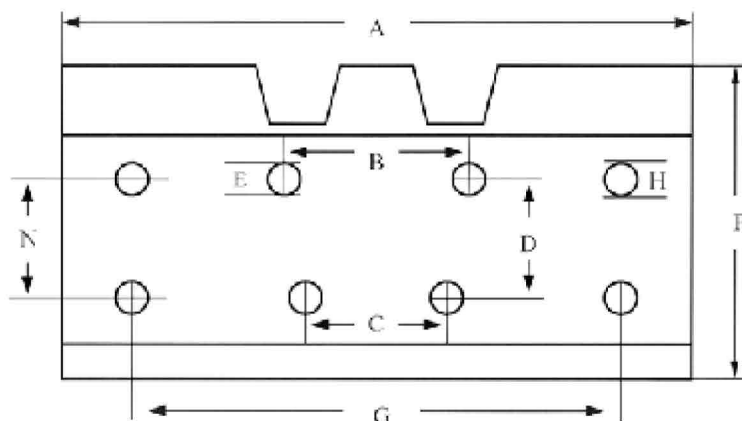

Maximum clearance between the top of the steel shoe and the body/attachment of the machine

O: _____

Compound: Rubber _____, Rubber w/wire _____, Poly (95A) _____,
 Quantity Required _____ Tel: _____ Fax: _____
 Name _____ Acct. Rec. Name _____
 Company Name _____ E-mail: _____
 Mailing Address _____
 Shipping Address _____