

Attention: _____ Date _____



Jeff Gustafson
1818 Pennsylvania Ave. West
P.O. Box 308
Warren, PA 16365
Tel: 1-814-723-2370 x173
Fax: 814-726-0740
E-mail: jgustafson@superiortire.com
Website: www.superiortire.com

BOLT-TO-SHOE PADS FOR TRIPLE BAR SHOES

Machine Mfg _____ Model # _____

OEM Shoe Part # _____ Master Links: Yes/No (circle)

Mounting Design: Bolt To Shoe Number of Bars: 3

Grouser Shoe & Pad Dimensions (please fill in all dimensions)

ShoeWidth: A _____
Shoe Bolt Pattern To Link: B _____
C _____
D _____
Shoe Bolt-Hole ID: E _____
Length: F _____
Bolt Pattern To Pad: G _____

Pad Bolt Size: H _____
Grouse Plate Thickness: I _____
Grouser Bar Height: J _____
Grouser Bar Width: K _____
Distance Between Bars: L _____
Distance Between Bars: M _____
Bolt Pattern To Pad: N _____

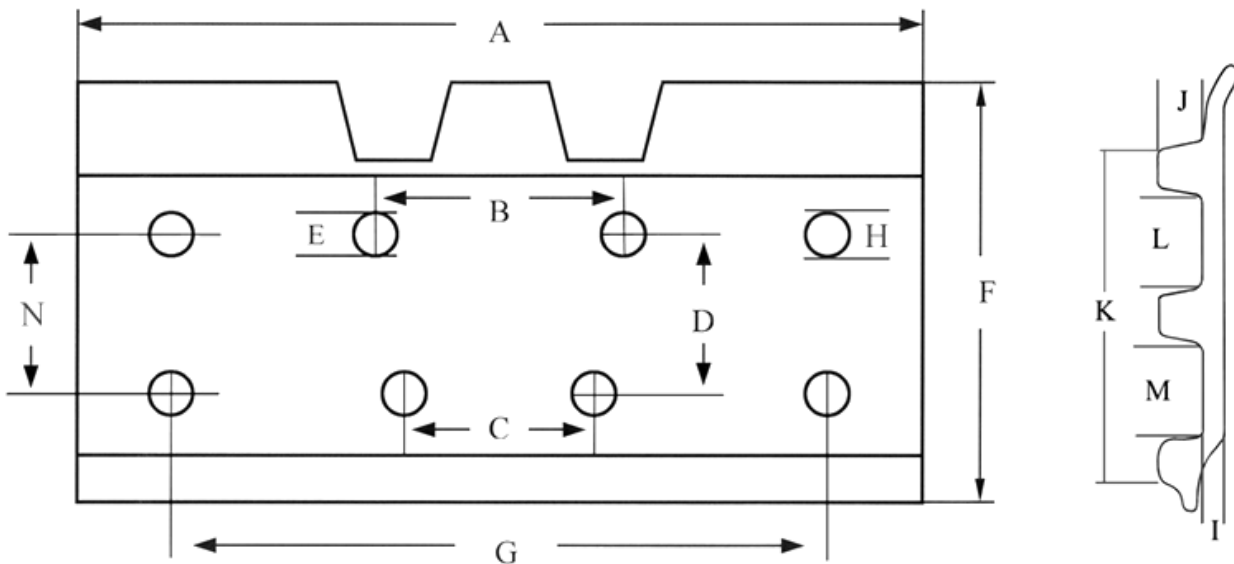

Compound: Rubber _____, Rubber w/wire _____, Poly (95A) _____, Soft Poly (85A) _____
Quantity Required _____ Tel: _____ Fax: _____
Name _____ Acct. Rec. Name _____
Company Name _____ E-mail: _____
Mailing Address _____
Shipping Address _____